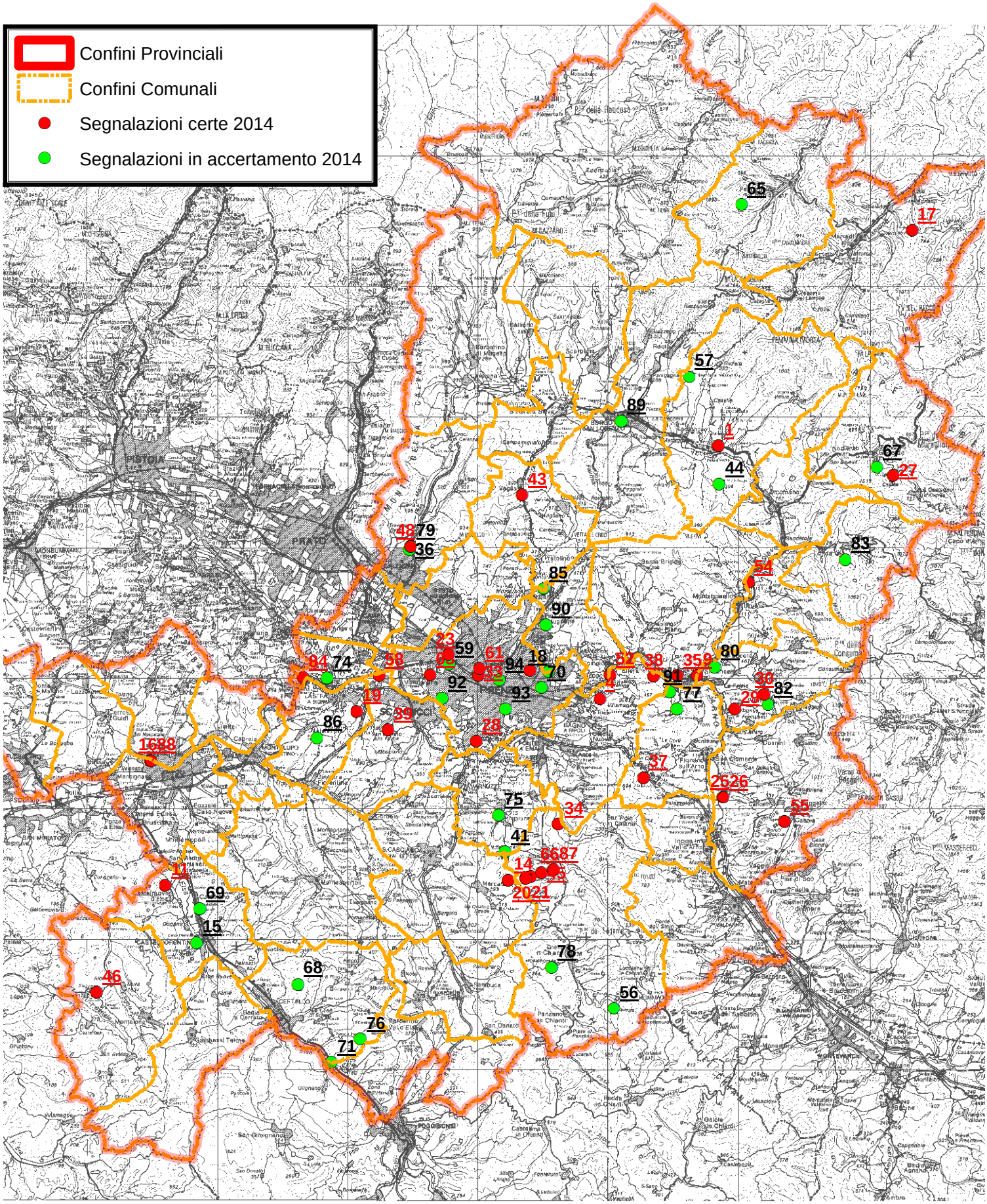Segnalazioni Avvelenamenti in provincia di Firenze
Anno 2014